

Report No.	: XXX	Re - Inspection
Client Name	: XXX	
Order / P.O / P.I No.	: LP-4629A	
Product Description	: Coffee Grinder	
Product Item / Part No.	: ZCG05white/ ZCG05black	
Product Quantity	: 1008sets	
Supplier Name	: XXX	
Inspection Date	: 2020-05-16&18	
Inspection Location	: Zhongshan city, Guangdong province, China	

### WORKMANSHIP INSPECTION PLAN AND DEFECTS QTY

Inspection Standard: ANSI/ASQC Z 1.4-2003		AQL Standard		Allow Defects QTY	Actual Defects QTY
Sampling Plan	: Single Normal	Critical	: 0	0	0
Inspection Level	: GII	Major	: 1.5	3	4
Total Sample Size	: 80	Minor	: 4.0	7	6

### INSPECTION DETAILS RESULT

1) QUANTITY	: Conform
2) WORKMANSHIP	: Not Conform, Refer to Special Attentions:1-2
3) ARTWORKS	: Conform
4) PACKAGING	: Conform
5) SHIPPING MARK	: Conform
6) TESTING / DATA MEASUREMENT	: Conform / Not Conform, Refer to Special Attentions:3

INSPECTION OVERALL CONCLUSION	: ACCEPTED	PENDING	FAILED	X
-------------------------------	------------	---------	--------	---

### SPECIAL ATTENTION

1	Actual defects is out of limit. Refer to AQL.
2	For all products(itemZCG05), mould mark was found near the logo. Refer Pic.A
3	No golden sample and factory did not allow to do carton drop test.
4	
5	

Name(s) of Inspector(s)			Name of Reviewer		
2020-05-16&18	Steven		2020-05-19	Chuck Shi	<i>Chuck shi</i>
Date	Name	Signature	Date	Name	Signature

The inspection report reflects our findings at the time and place of inspection. This report does not relieve the seller/manufacturer of their contractual liabilities or prejudice from the buyer's right for compensation for any apparent and/or hidden defects not detected during our random inspection or occurring thereafter.

### Special Attention Refer Photos



Pic.A Mould mark near the logo

# Report Sample

### RANDOM SAMPLING PLAN FOR EACH ITEM

1)		QUANTITY					
Result:		Conform					
No.	Item / Part No.	Order Quantity	Packed Quantity	Not packed Quantity	Not finished Quantity	Sampling Size	
						Packed Quantity	Not packed QTY
3	ZCG05white	504	504	0	0	40	0
4	ZCG05black	504	504	0	0	40	0
<b>Total</b>		<b>1,008</b>	<b>1,008</b>	<b>0</b>	<b>0</b>	<b>80</b>	<b>0</b>

Data Red color marked was/were found out of specification.

### The inspection details were found as follows:

2)		WORKMANSHIP			
Result:		Not Conform, Refer to Special Attentions:1-2			
Defects Description		Critical	Major	Minor	
Item No.:		Defects QTY			
ZCG05black	1. Scratch mark ( Pls. see Pic. 1-4)	0	2	2	
<b>Individual Total Found:</b>		<b>0</b>	<b>2</b>	<b>2</b>	
ZCG05white	2. Dirt mark ( Pls. see Pic. 5-10)	0	2	4	
<b>Individual Total Found:</b>		<b>0</b>	<b>2</b>	<b>4</b>	
<b>Total Defects Found:</b>		<b>0</b>	<b>4</b>	<b>6</b>	
<b>AQL Standard Allowed:</b>		<b>0</b>	<b>3</b>	<b>7</b>	

### Appearance Defects Refer Photos



Pic.1 Scratch mark



Pic.2 Scratch mark



Pic.3 Scratch mark



Pic.4 Scratch mark



Pic.5 Dirt mark



Pic.6 Dirt mark



Pic.7 Dirt mark



Pic.8 Dirt mark



Pic.9 Dirt mark



Pic.10 Dirt mark

Report Sample

### 3) ARTWORKS

**Result:** Conform

Markings/ logos/ labels on the gift box	Conform
Markings/ logos/ labels on the product	Conform
Color of product	Conform
Instruction Manual	Conform
Barcode/ QR code	Conform
Others-	

**Barcode Readability Check** ( 4 Samples ) Conform

Item No	Specification	Actual	Item No	Specification	Actual
ZMG04	8693442010342	8693442010342	ZCG05black	8693442008929	8693442008929
ZMG04	8693442007526	8693442007526	ZCG05black	8693442008066	8693442008066

Data Red color marked was/were found out of specification.

### 4) PACKAGING

**Result:** Conform

Item No	Accessories	Unit Packing	Unit per Carton
ZCG05white	Manual/ warranty card	Each pc per gift box	12pcs
ZCG05black	Manual/ warranty card	Each pc per gift box	12pcs

Data Red color marked was/were found out of specification.

**Dimension of carton (LxWxH cm)** ( 2 Samples ) Conform

Item No	Specification	Actual	Item No	Specification	Actual
ZCG05white	52x39.5x24.5	52.5x39.5x24.5			
ZCG05black	52x39.5x24.5	52.5x39.5x24.5			

Data Red color marked was/were found out of specification.

**Weight of carton (Kgs)** ( 2 Samples ) Conform

Item No	Specification	Actual	Item No	Specification	Actual
ZCG05white	11.4	12.11			
ZCG05black	11.4	12.07			

Data Red color marked was/were found out of specification.

### 5) SHIPPING MARK

**Result:** Conform

Main marking	Side marking
--------------	--------------

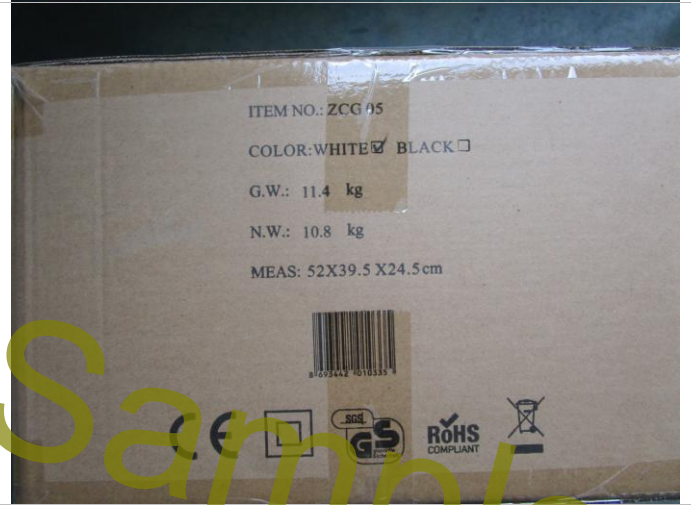

6) TESTING / DATA MEASUREMENT			
<b>Result:</b>	<b>Not Conform, Refer to Special Attentions:3-4</b>		
Hi-pot test (Europe: Class I: 1500V, Class II: 3300V Class II transformer: 4000V/ North America: 1500V)	( 200 Samples )		Conform
Locking test	( 3 Samples )		Not Conform
0.85 / 1.1 times rating voltage function test	( 2 Samples )		Conform
Wattage test (+5/-10% or < Rated Power)	( 5 Samples )		Conform
Noise test:<75db	( 5 Samples )		Conform
Dimension check	( 5 Samples )		Conform
Silk screen printing adhesion check	( 5 Samples )		Conform
Power cord tensile test(Europe:<1kg,30N; < 4kg,60N; >4kg,100N / American: 156N,60S)	( 1 Samples )		Conform
Product inside check	( 3 Samples )		Conform
Drop test on outer carton (H=XX cm)	( 0 Carton )		Not Conform

	Dimension check	( 5 Samples )	Conform
Item No.:	ZMG04		

Refer drawing							
No.	Description	Spec(cm/v)	No.1	No.2	No.3	No.4	No.5
1	Hi-pot test	3200	OK	OK	OK	OK	OK
2	Wattage test	500w	162	175	168	179	165
3	Power cord length	cm	105	105	105	105	105
4	Size of goods	cm	36X15.5X37	36X15.5X37	36X15.5X37	36X15.5X37	36X15.5X37
5	Weight of goods	kgs	3.05	3.08	3.04	3.07	3.07
Data Red color marked was/were found out of specification.							

Dimension check		( 5 Samples )	Conform				
Item No.:	ZCG05white/ black						
Refer drawing							
No.	Description	Spec(cm/v)	No.1	No.2	No.3	No.4	No.5
1	Hi-pot test	3200v	OK	OK	OK	OK	OK
2	Wattage test	200W	100	100	100	100	100
3	Power cord length	cm	105	105	105	105	105
4	Size of goods	cm	10.5x21	10.5x21	10.5x21	10.5x21	10.5x21
5	Weight of goods	kgs	0.9	0.9	0.9	0.9	0.9
Data Red color marked was/were found out of specification.							

Report Sample



### PRODUCT REFER PHOTOS



ZCG05 black

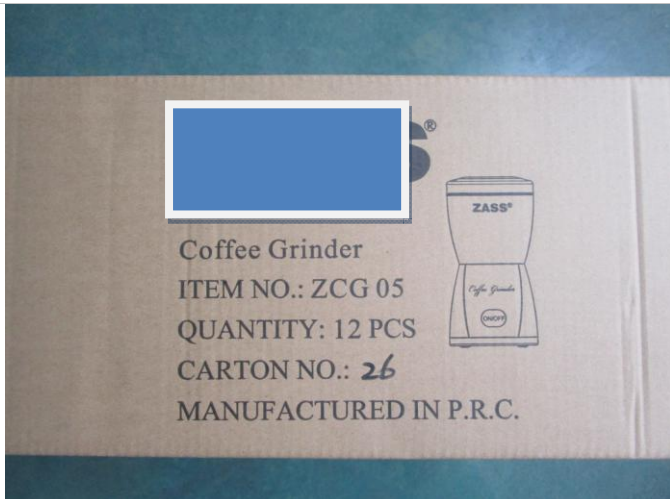



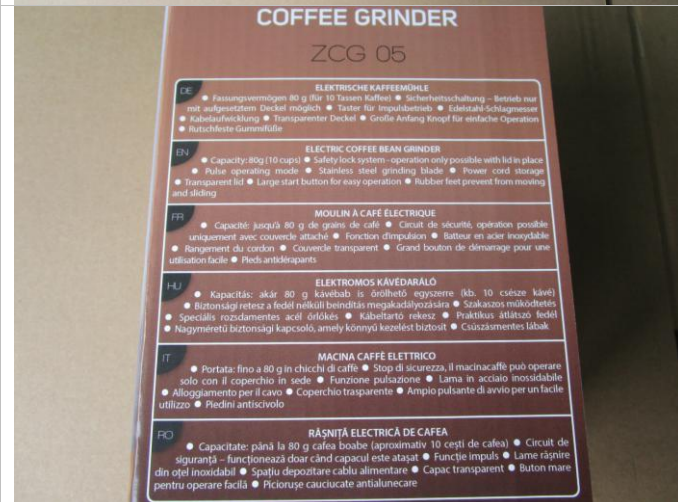



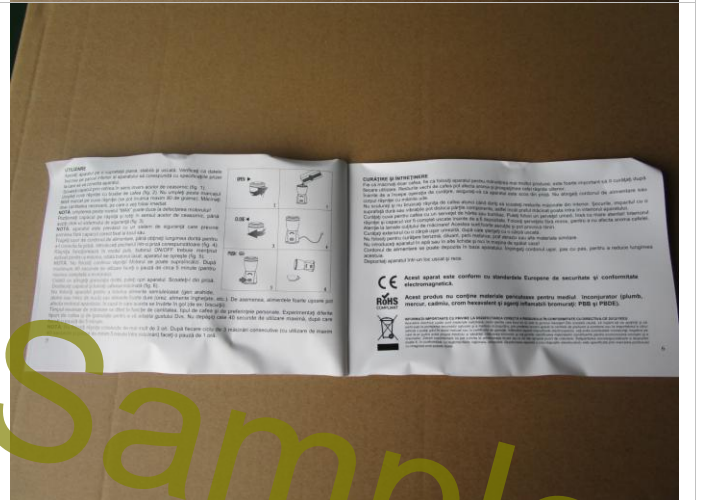
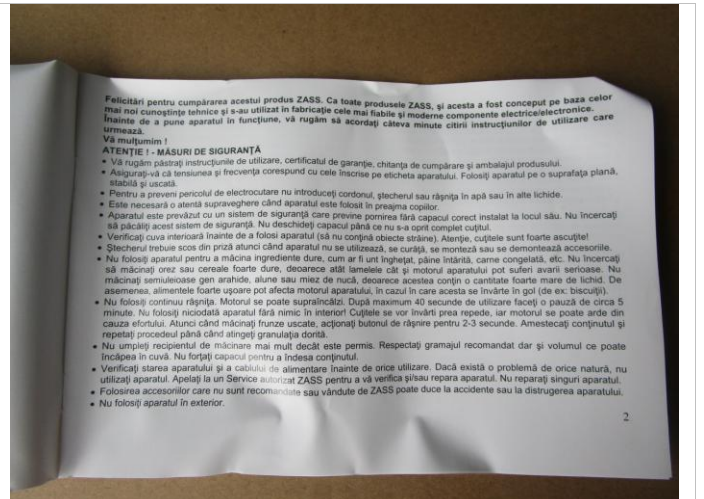
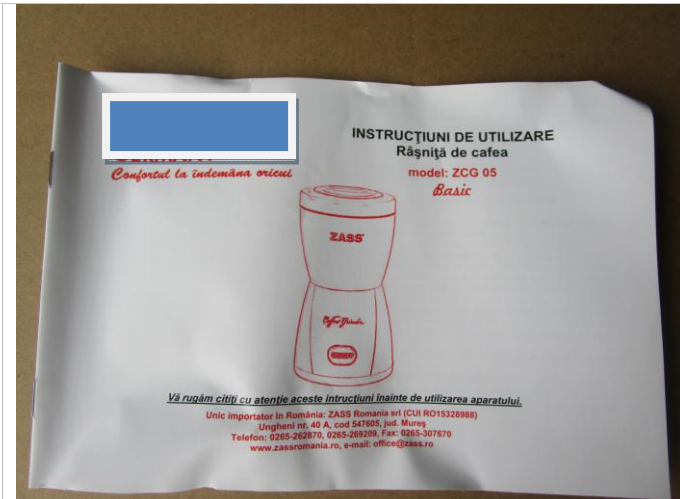

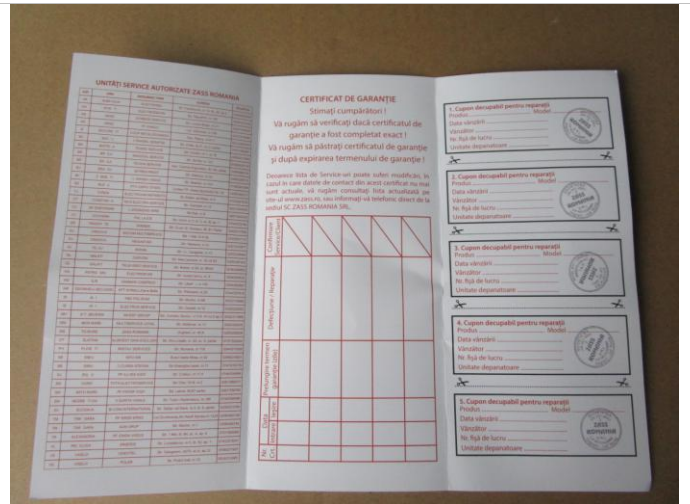



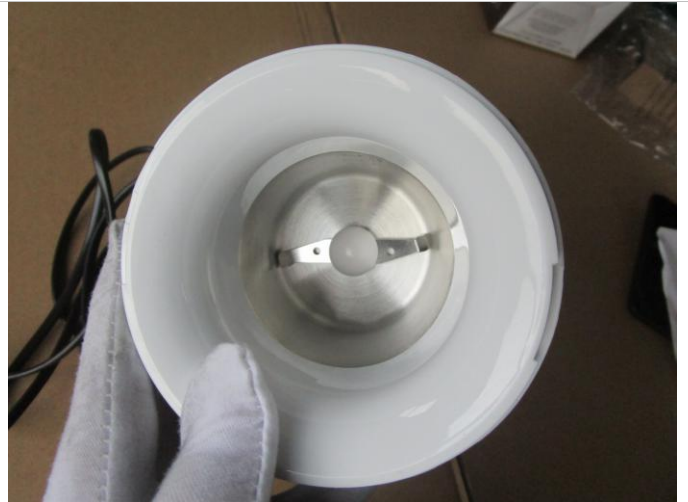
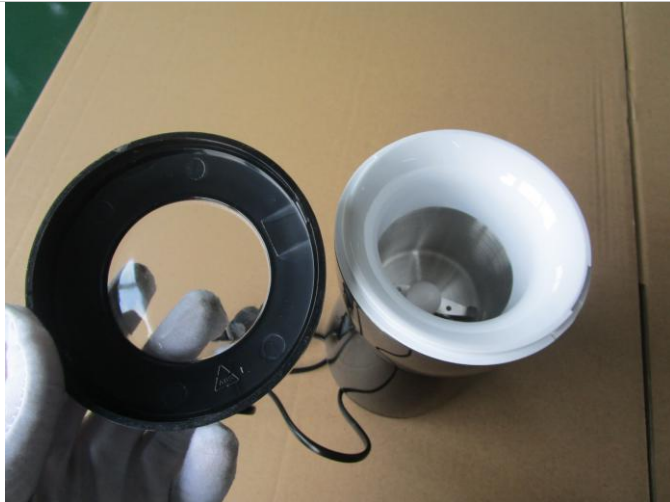

ZCG05

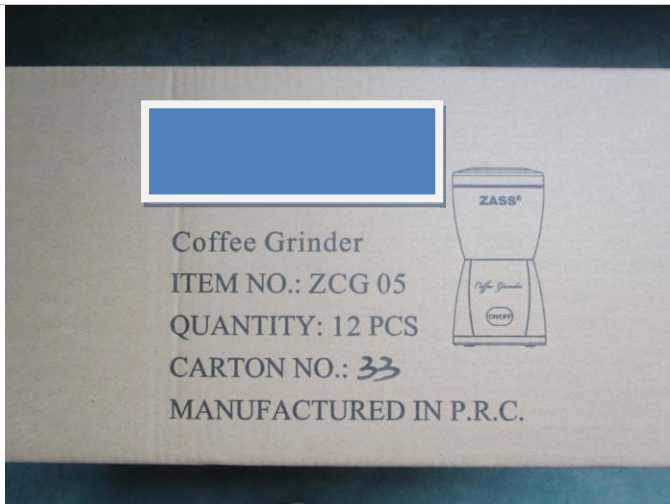





Report Sample



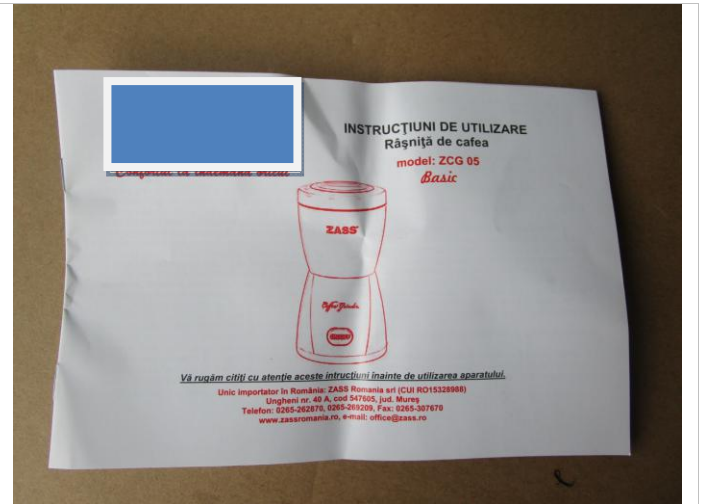





### TESTING REFER PHOTOS



Hi-pot test



Hi-pot test



0.85 times rating voltage function test



0.85 times rating voltage function test



1.1 times rating voltage function test



1.1 times rating voltage function test



Food test



Food test



Bar code scan test



Bar code scan test



Bar code scan test



Bar code scan test



Bar code scan test



Bar code scan test



Bar code scan test



Bar code scan test



Power cord length



Power cord length

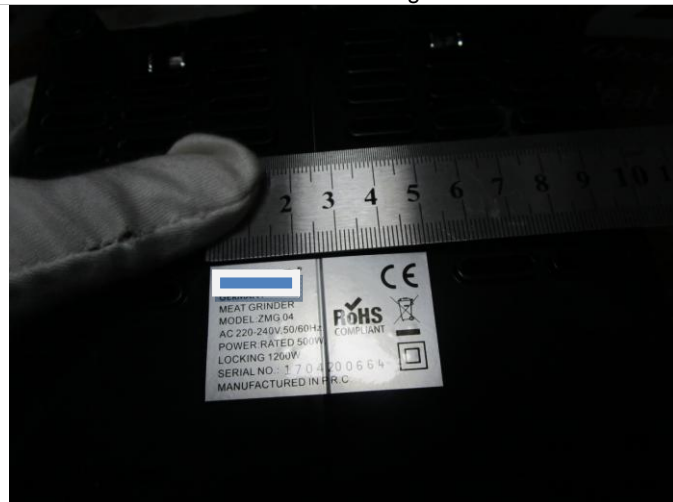

Size check



Size check





Size check

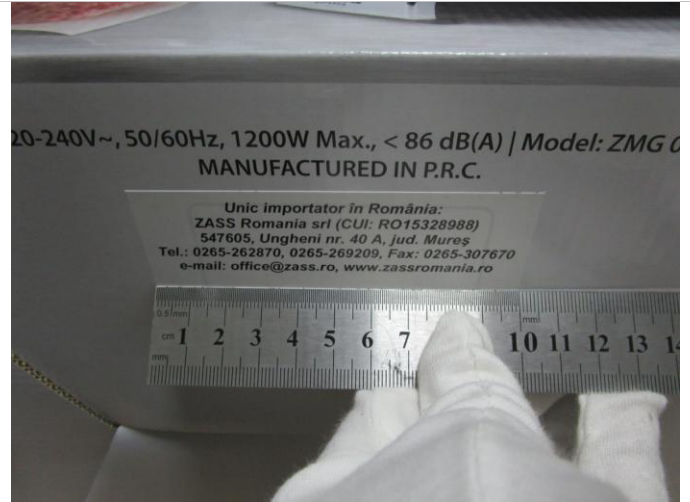

Size check



Size check

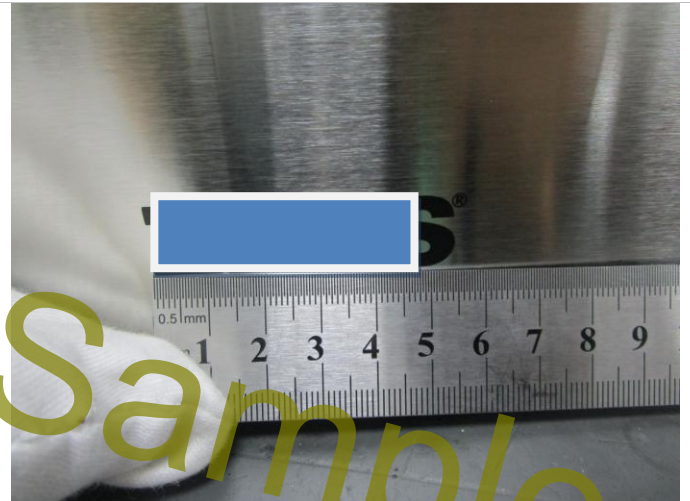

Size check

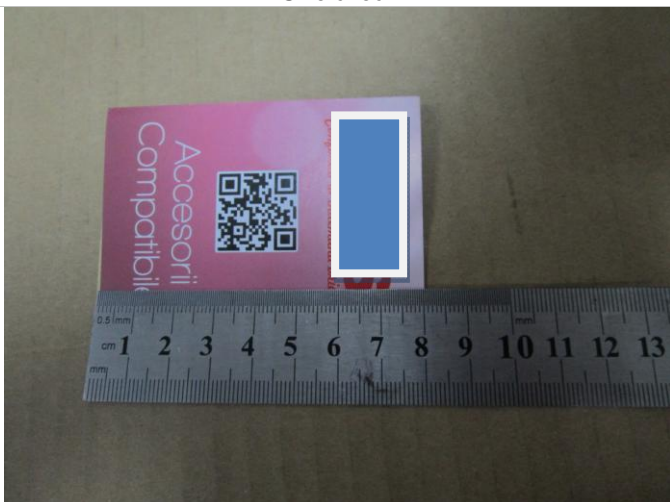

Size check



Size check



Weight of carton



Weight of carton



Length of carton



Length of carton



Width of carton



Width of carton

Inner check  
ZCG05

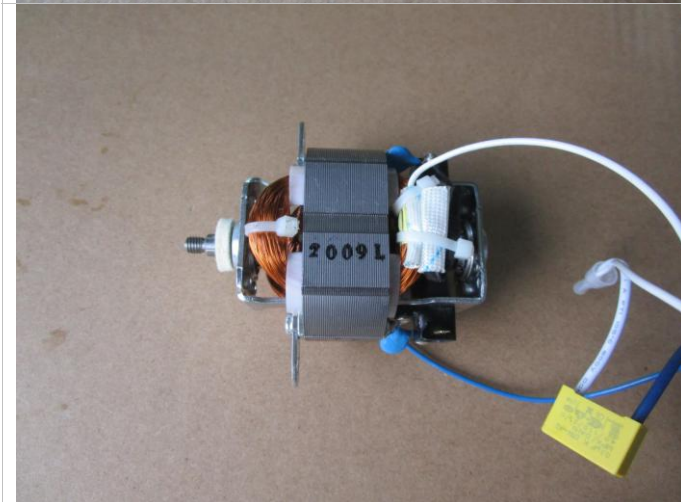
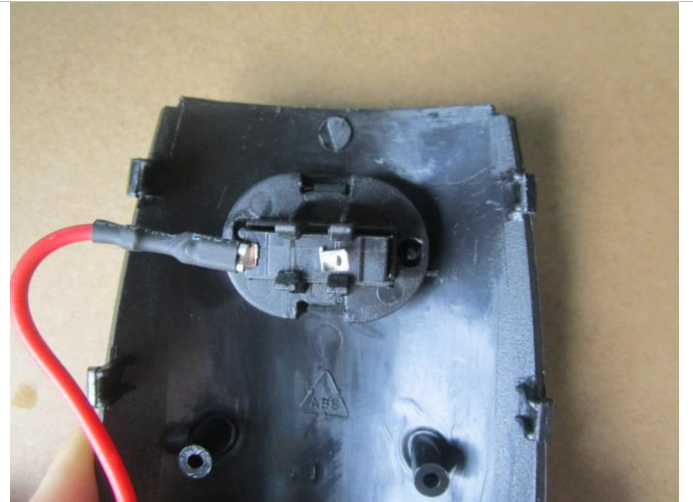
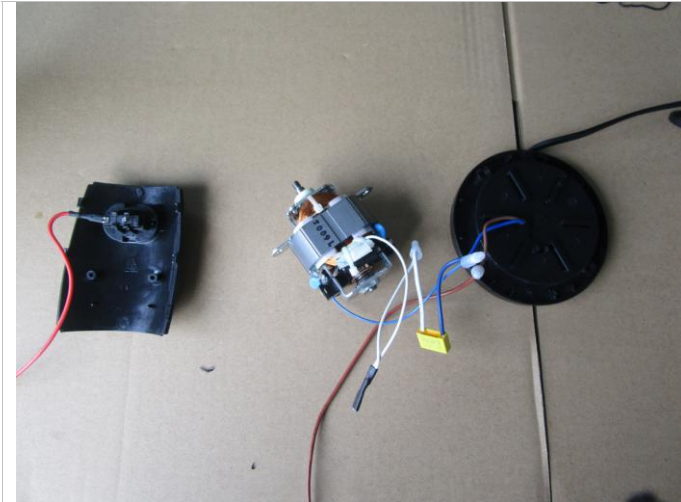

Report Sample

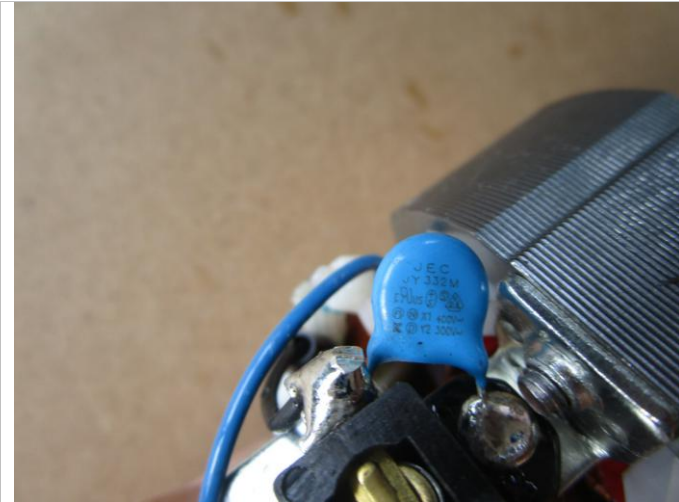

**-This is end of Report-**

# Report Sample