

Report No.	: XXX	Re - Inspection
Client Name	: XXX	
Order / P.O / P.I No.	: LCQS-05052021-LC	
Product Description	: Air compressor	
Product Item / Part No.	: 3-34SH-1830T	
Product Quantity	: 1 Set	
Supplier Name	: XXX	
Inspection Date	: 2022-03-04	
Inspection Location	: Nanjing city, Jiangsu province, China	

WORKMANSHIP INSPECTION PLAN AND DEFECTS QTY

Inspection Standard: ANSI/ASQC Z 1.4-2003		AQL Standard		Allow Defects QTY	Actual Defects QTY
Sampling Plan	: Single Normal	Critical	: 0	0	0
Inspection Level	: Fixed	Major	: 2.5	0	0
Total Sample Size	: 1	Minor	: 4.0	0	0

INSPECTION DETAILS RESULT

1) QUANTITY	: Not Conform, Refer to Special Attention:1
2) WORKMANSHIP	: Conform
3) ARTWORKS	: Not Conform, Refer to Special Attention:2
4) PACKAGING	: N/A
5) SHPPING MARK	: N/A
6) TESTING / DATA MEASUREMENT	: Not Conform, Refer to Special Attention:3-6

INSPECTION OVERALL CONCLUSION	: ACCEPTED	PENDING	X	FAILED
-------------------------------	------------	---------	---	--------

SPECIAL ATTENTION

1	The packing was not finished when inspector arrived at inspection site;
2	No rating lable for whole product found on product, please note this point.
3	Factory couldn't provide related equipment for G.W check, Hi-pot test, Earth resistance test, 0.85 / 1.1 times rating voltage function test, Temperature test, Thermal link test, Motor speed test and power cord tension test.
4	Actual measure data sheet, Refer to Page 5.
5	For Diameter of cylinder check, because the product was finished assembly, the factory provided same cylinder style for inspector checking, found the diameters were 130mm, 110mm & 60mm, while the diameters were 150mm, 110mm & 60mm. But position stoke check couldn't be checked. Please refer to last page for details;

Name(s) of Inspector(s)			Name of Reviewer		
2022-03-04	Jason		2022-03-05	Chuck Shi	<i>Chuck Shi</i>
Date	Name	Signature	Date	Name	Signature

The inspection report reflects our findings at the time and place of inspection. This report does not relieve the seller/manufacturer of their contractual liabilities or prejudice from the buyer's right for compensation for any apparent and/or hidden defects not detected during our random inspection or occurring thereafter.

Page 1 of 19		
HONOR INSPECTION INTERNATIONAL LTD. NINGBO REPRESENTATIVE OFFICE.	Rm.604,10th,Building,RongAnHeYuan No.306,SongJiangDong-Road,YinZhou Distric,NingBo City,China.	Tel: +86-574-88197698 Fax: +86-574-88197638-8
		Email: report@honorinspection.com Web: www.honorinspection.com Report Version:20150606

6	For other checking (capacity total capacity& Air Pressure falls within the standard) from client couldn't be performed due to no related test equipment provided from the factory.
7	About corrosion, inspector found any exposed metal parts/screws etc are rust resistant or has been treated.

Special Attention Refer Photos



Pic.A



Report Sample



Pic.B

RANDOM SAMPLING PLAN FOR EACH ITEM

1)		QUANTITY					
Result:		Not Conform, Refer to Special Attentions:1					
No.	Item / Part No.	Order Quantity	Packed Quantity	Not packed Quantity	Not finished Quantity	Sampling Size	
						Packed Quantity	Not packed QTY
1	3-34SH-1830T	1	0	1	0	0	1
Total		1	0	1	0	0	1

Data Red color marked was/were found out of specification.

The inspection details were found as follows:

2)		WORKMANSHIP		
Result:		Conform		
Defects Description		Critical	Major	Minor
Item No.:	3-34SH-1830T	Defects QTY		
No defect found		0	0	0
Individual Total Found:		0	0	0
Total Defects Found:		0	0	0
AQL Standard Allowed:		0	0	0

Appearance Defects Refer Photos

N/A	N/A
-----	-----

3) ARTWORKS

Result: Not Conform, Refer to Special Attentions:2

Markings/ logos/ labels on the gift box	Pending
Markings/ logos/ labels on the product	Not Conform
Color of product	Pending
Instruction Manual	Conform
Barcode/ QR code	N/A
Others-	N/A

Barcode Readability Check (/ Samples) N/A

Item No	Specification	Actual	Item No	Specification	Actual
N/A	N/A	N/A	N/A	N/A	N/A

Data Red color marked was/were found out of specification.

4) PACKAGING

Result: N/A

Item No	Accessories	Unit Packing	Unit per Carton
3-34SH-1830T	1	1	1

Data Red color marked was/were found out of specification.

Dimension of carton (LxWxH cm) (/ Samples) N/A

Item No	Specification	Actual	Item No	Specification	Actual
3-34SH-1830T	N/A	N/A	/	/	/

Data Red color marked was/were found out of specification.

Weight of carton (Kgs) (/ Samples) N/A

Item No	Specification	Actual	Item No	Specification	Actual
3-34SH-1830T	N/A	N/A	/	/	/

Data Red color marked was/were found out of specification.

5) SHIPPING MARK

Result: N/A

Main marking N/A	Side marking N/A
---------------------	---------------------

6) TESTING / DATA MEASUREMENT			
Result:	Not Conform, Refer to Special Attention:3-6		
	Hi-pot test (Europe: Class I: 1500V,Class II: 3300V Class II transformer: 4000V/ North America: 1500V)	(1 Samples)	Not conform
	Earth resistance test: <0.1ohm	(1 Samples)	Not conform
	Wattage test (+5/-10% or < Rated Power)	(1 Samples)	Conform
	Noise test:	(1 Samples)	Actual found
	Dimension check	(1 Samples)	Not Conform

		(1 Samples)	Not Conform
Item No	Standard	Actual Testing Data	
Noise test	db	94.6db	
Dimension check	380x91x160cm	344 x 89 x 158cm	
Wattage test	18.5kw(+5/-10% or < Rated Power)	12.24-12.43kw	
Data Red color marked was/were found out of specification.			

Report Sample

PRODUCT REFER PHOTOS

Warehouse view



Product view









Report Sample

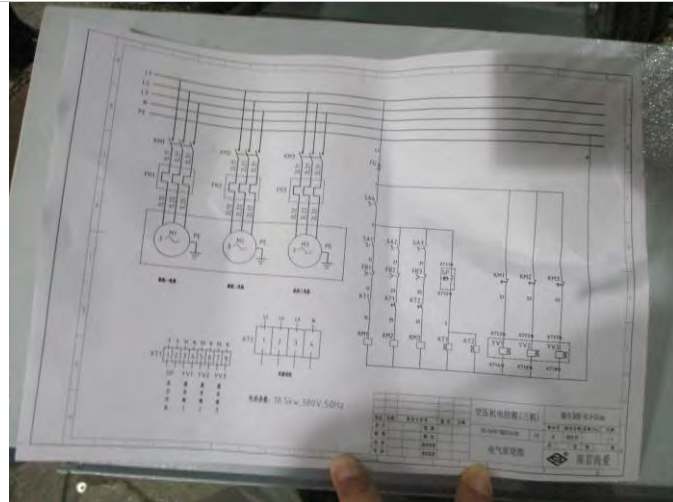



Report Sample



Label on product



Label on product



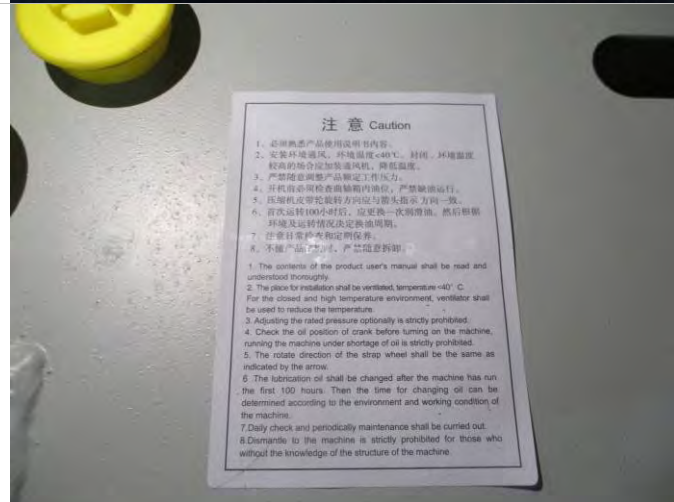





Instruction manual



Instruction manual

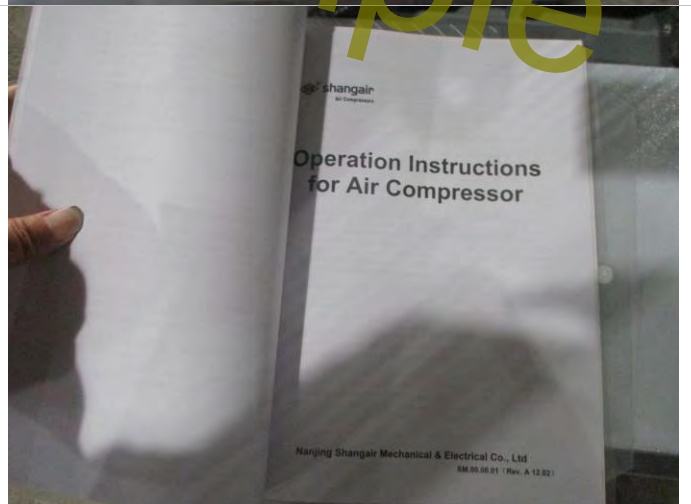
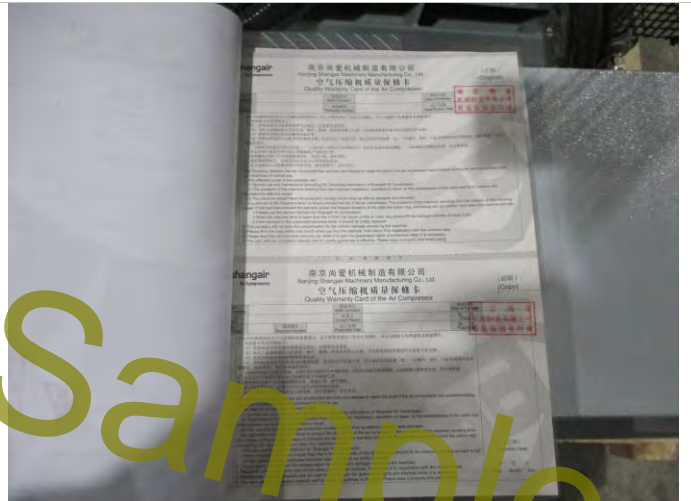

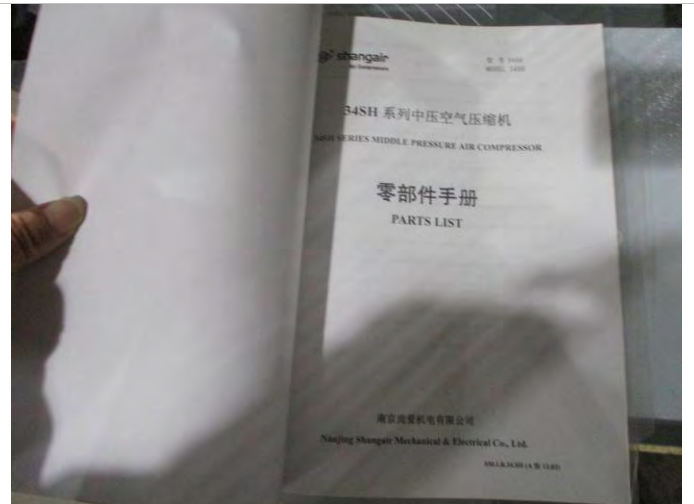
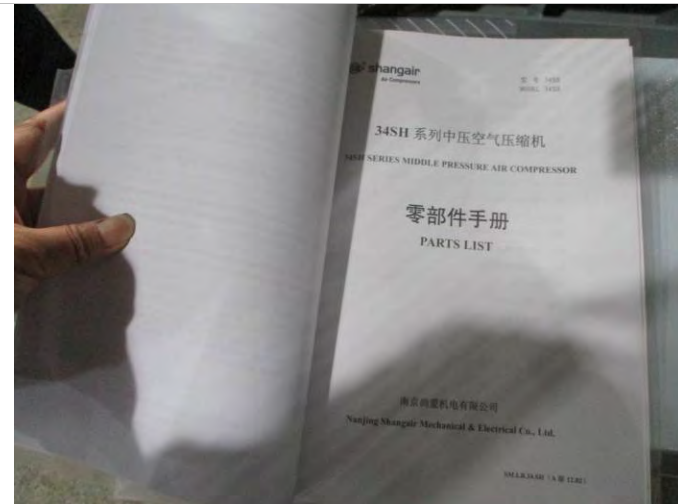

TESTING REFER PHOTOS



Dimension check

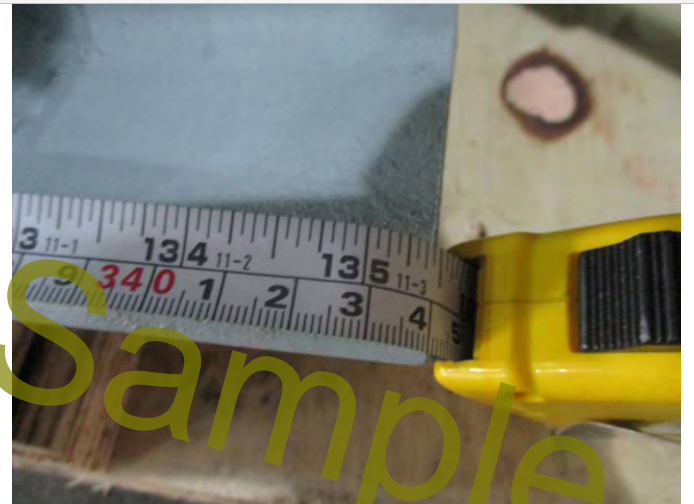

Dimension check



Dimension check



Dimension check



Dimension check



Dimension check



Noise check



Noise check



Wattage test



Wattage test



Wattage test



Wattage test



Diameter of cylinder check



Diameter of cylinder check



Diameter of cylinder check

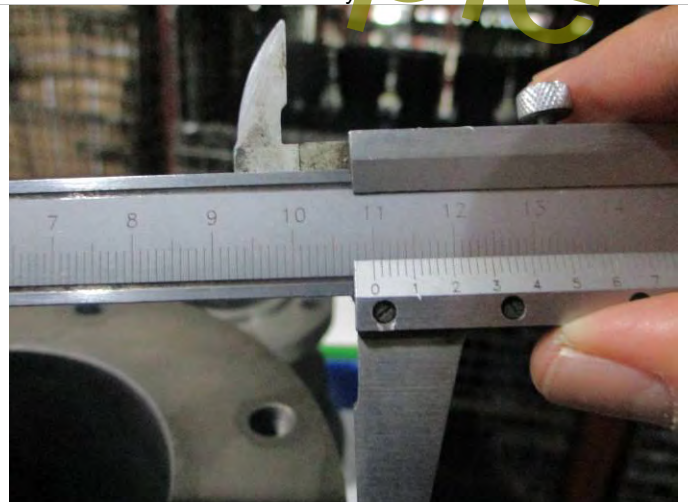

Diameter of cylinder check



Diameter of cylinder check

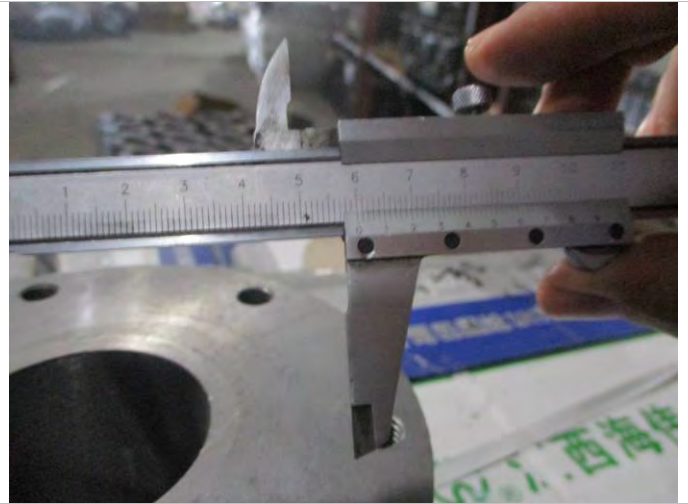

Diameter of cylinder check

-This is end of Report-

Report Sample