

Report No.	:	XXX	Re - Inspection
Client Name	:	-----	
Order / P.O / P.I No.	:	YLY	
Product Description	:	Sushi ginger	
Product Item / Part No.	:	XXX	
Product Quantity	:	3040cartons	
Supplier Name	:	LAIWU	
Inspection Date	:	2018-09-02	
Inspection Location	:	LAIWU CITY,SHANDONG,CHINA	

WORKMANSHIP INSPECTION PLAN AND DEFECTS QTY

Inspection Standard: ANSI/ASQC Z 1.4-2003		AQL Standard		Allow Defects QTY	Actual Defects QTY
Sampling Plan	: Single Normal	Critical	: 0	0	0
Inspection Level	: Fixed	Major	: 2.5	14	0
Total Sample Size	: 315	Minor	: 4.0	21	5

INSPECTION DETAILS RESULT

1) QUANTITY	:	Conform
2) WORKMANSHIP	:	Conform
3) ARTWORKS	:	Conform
4) PACKAGING	:	Not Conform, refer to special attention:3
5) SHPPING MARK	:	Conform
6) TESTING / DATA MEASUREMENT	:	Conform

INSPECTION OVERALL CONCLUSION	:	ACCEPTED	PENDING	X	FAILED
-------------------------------	---	----------	---------	---	--------

SPECIAL ATTENTION

1	The net weight of the product is to be weighed according to filter the water after 3 minutes.
2	Ginger petals size:length:3-7cm,width1.5-4cm,thickness0.08-0.12cm-the size deviation shall not exceed 3% of the total, Refer Pic.A, B
3	The actual size of carton was 0.0198m ³ instead of 0.0164m ³ , please see below detail. The carton weighing tool is shown as shijin(市斤) please see below detail.

Name(s) of Inspector(s)			Name of Reviewer		
2018-09-02	Roy		2018-09-03	Chuck Shi	<i>Chuck shi</i>
Date	Name	Signature	Date	Name	Signature

The inspection report reflects our findings at the time and place of inspection. This report does not relieve the seller/manufacturer of their contractual liabilities or prejudice from the buyer's right for compensation for any apparent and/or hidden defects not detected during our random inspection or occurring thereafter.

Special Attention Refer Photos



Pic.A-



Pic.B

Report Sample

RANDOM SAMPLING PLAN FOR EACH ITEM

1)		QUANTITY					
Result:		Conform					
No.	Item / Part No.	Order Quantity	Packed Quantity	Not packed Quantity	Not finished Quantity	Sampling Size	
						Packed Quantity	Not packed QTY
1	21S077182169	15200	15200	0	0	315	0
	21S077182170	15200	15200	0	0		0
Total		30400	30400	0	0	315	0

Data Red color marked was/were found out of specification.

The inspection details were found as follows:

2)		WORKMANSHIP		
Result:		Conform		
Defects Description		Critical	Major	Minor
Item No.:	21S077182169	Defects QTY		
Poor dyeing(Pls see Pic.1,2)		0	0	2
Individual Total Found:		0	0	2
Item No.:	21S077182170	Defects QTY		
Dirty on surface(Pls see Pic.3,4)		0	0	2
Poor dyeing(Pls see Pic.5)		0	0	1
Individual Total Found:		0	0	3
Total Defects Found:		0	0	5
AQL Standard Allowed:		0	14	21

Appearance Defects Refer Photos



Pic.1



Pic.2



Pic.3

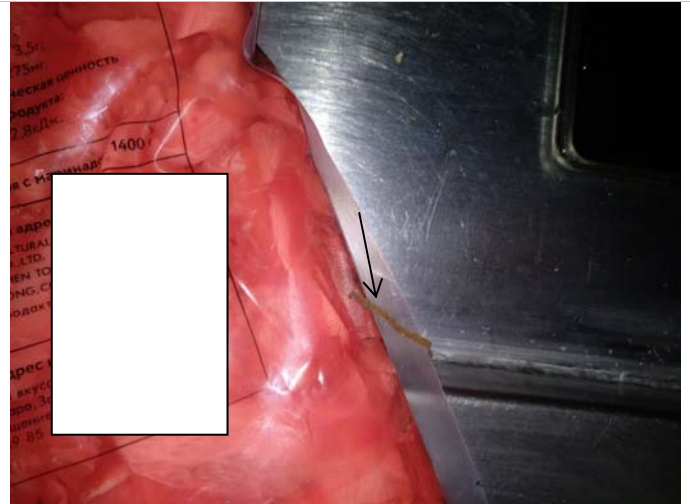

Pic.4



Pic.5



Pic.6

3) ARTWORKS

Result: Conform

Markings/ logos/ labels on the gift box	Conform
labels on the product	Conform
Color of product	Conform
Barcode/ QR code	Conform

Barcode Readability Check (30 Samples) Conform

Item No	Specification	Actual	Item No	Specification	Actual
21S077182169	14680010664329	14680010664329	On PP bag	4680010664322	4680010664322
21S077182170	14680010664329	14680010664329	On PP bag	4680010664322	4680010664322

Data Red color marked was/were found out of specification.

4) PACKAGING

Result: Not Conform, refer to special attention:3

Item No	Accessories	Unit Packing	Unit per Carton
21S077182169	/	Individual bags	10bags/carton
21S077182170	/	Individual bags	10bags/carton

Data Red color marked was/were found out of specification.

Dimension of carton (LxWxH cm) (4 Samples) Not Conform

Item No	Specification	Actual	Item No	Specification	Actual
21S077182169	0.0164m ³	35.5*26*21.5=0.0198m ³	21S077182170	0.0164m ³	35.5*26*21.5=0.0198m ³

Data Red color marked was/were found out of specification.

Weight of carton (Kgs) (10 Samples) Conform

Item No	Specification	Actual	Item No	Specification	Actual
21S077182169	14.8kg	14.89	21S077182170	14.8kg	14.85
		14.83			14.82
		14.85			14.86
		14.86			14.87
		14.85			14.85

Data Red color marked was/were found out of specification.

5) SHIPPING MARK

Result: Conform

Main marking-21S077182135



Side marking-21S077182135



Main marking-21S077182169



Side marking-21S077182169



Main marking-21S077182170



Side marking-21S077182170



Report Sample

6) TESTING / DATA MEASUREMENT			
Result:	Conform		
Dimension check	(10	Samples)	Conform
Smell test	(315	Samples)	Conform
Bag weight check	(10	Samples)	Conform
Product inside check	(315	Samples)	Conform
Drop test on outer carton (H=200 cm)	(2	Carton)	Conform

Bag weight check		(20	Samples)	Conform								
Refer drawing												
No.	Description	Spec	No.1	No.2	No.3	No.4	No.5	No.6	No.7	No.8	No.9	No.10
	21S077182169	1.4Kg	1.421	1.421	1.432	1.429	1.423	1.422	1.41	1.421	1.45	1.42
	21S077182170	1.4kg	1.407	1.426	1.427	1.432	1.422	1.406	1.43	1.421	1.42	1.425
Data Red color marked was/were found out of specification.												

Report Sample

PRODUCT REFER PHOTOS



21S077182169-production day20180813



21S077182170-production day20180813



21S077182169-production day20180813



21S077182170-production day20180813



Carton view

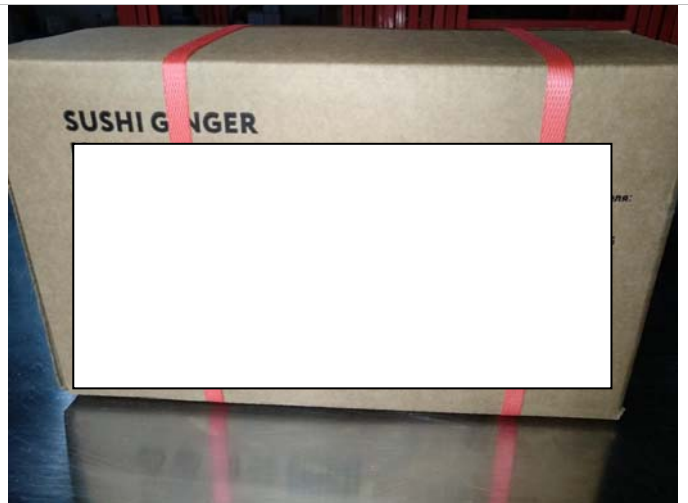

Carton view



Carton view

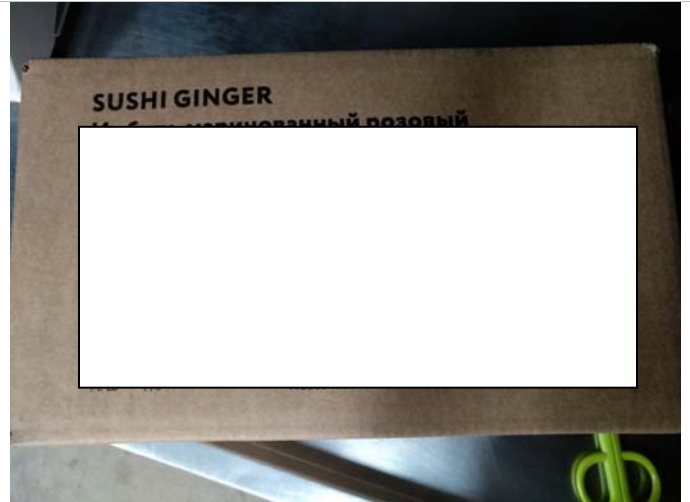

Carton view



Carton view



Carton view



Open carton view



Open carton view

Report Sample



Open carton view



Open carton view



10bags/carton



10bags/carton



Bag view



Bag view

Report Sample



Bag view



Bag view



Bag view



Production day



Easy to pull the mouth



Product detail view

Report Sample

TESTING REFER PHOTOS



Carton dorp test(height2m)



Carton dorp test(height2m)



Rubbing test for bar code



Taste test

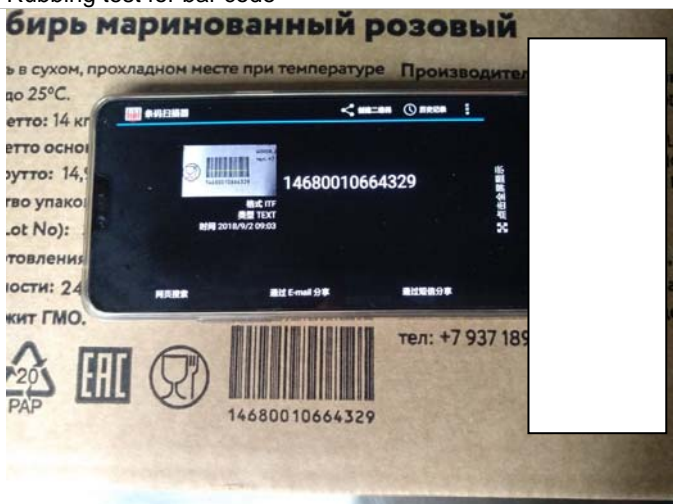

Bar code scan test



Bar code scan test



Product appearance inspection



Product appearance inspection



Carton size check



Carton size check



Carton size check



Carton size check



Carton size check



Carton size check



Bag size check



Bag size check



Bag size check



Bag size check



Product size check



Product size check



Product size check



Product size check



Product size check

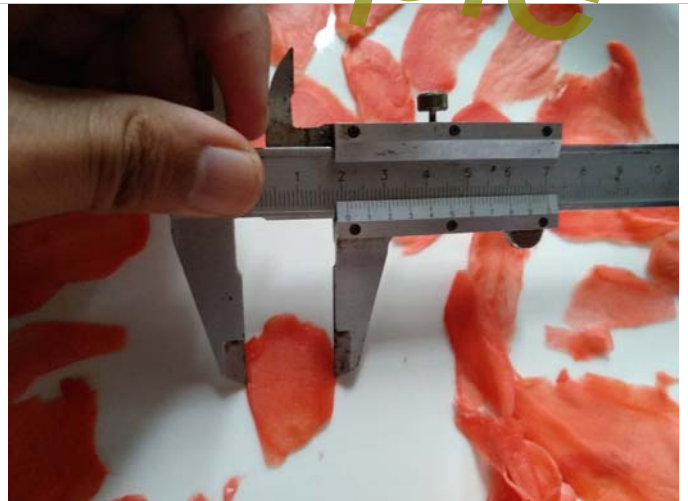

Product size check



Product size check



Product size check



carton weight check(29.78/2=14.89Kg)



carton weight check(29.78/2=14.89Kg)



carton weight check (29.7/2=14.85kg)



carton weight check (29.7/2=14.85kg)



Empty carton weight check (1.28/2=0.64kg)



Carton NW check (28.44/2=14.22kg)



Bag weight check

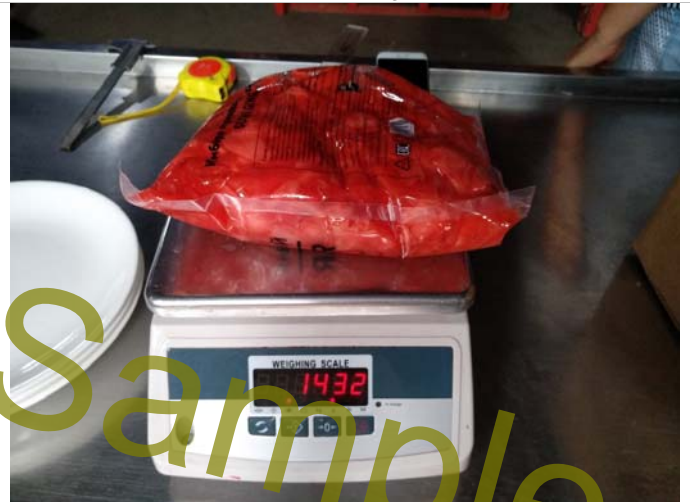

Bag weight check



Bag weight check



Filter water

Report Sample



Filter water



Product weight check (filter the water after 3 minutes)



Inspecton samples



Inspecton samples

-This is end of Report-